



Discovery Control Center

Local / Remote Video Control Surveillance

View and control up to 5000 different cameras from local and remote DISCOVERY servers, including DVR web cams!

Access Control Screen



DVR - Multiple Camera Live View

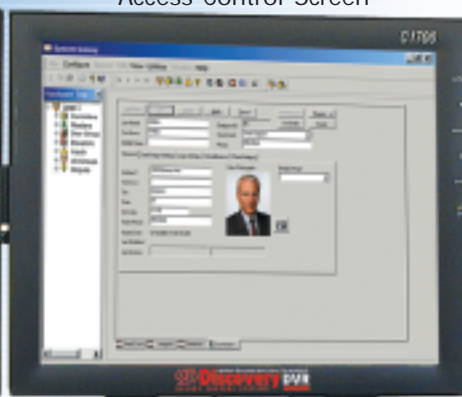

DVR - Multiple Camera Playback



- View System Galaxy and Integrated DVRs Simultaneously
- Receive Video Alarms, Live Views, Video Playback Simultaneously
- Live Viewing or Playback of Cameras from 48 Sites Simultaneously
- No Additional Switches, Controllers, or Multiplexers are Needed
- Supports 2-Way Audio, Relay Control and Video Alarming
- PTZ Control - Local and Remote from DVR & NVR C-Node Servers
- View Analog and Digital Cameras Simultaneously





Discovery Control Center

Local / Remote Video Control Center

View and control
up to 5000 different cameras from local and
remote DISCOVERY servers, including DVR web cams!



Video Player

DVR Live Viewing

Access Control

Multi-Screen Display Connects up to 16 Sites per Screen

Connect quickly to multiple networked Galaxy surveillance servers or networked web cameras simultaneously to view live video and playback. (Servers can be anywhere on your LAN, WAN, or Internet.)

Create Unlimited Groups of up to 16 Cameras in a Custom Display per Screen

Select up to 48 cameras from any networked Galaxy DVR, C-Node (web server) or web camera to include in each multiplex display of 1, 4, 8 or 16 views. Modify your camera choices and display at any time. You can even leave multi-remote access running under most applications for pop-up viewing. After creating a group, save it in the Group Manager library for recall at any time. Simply click on the name, up to 16 cameras are connected, and you access live or recorded video.

Note: This system is for control and viewing of DISCOVERY DVR camera servers.
It does not support direct camera connection.

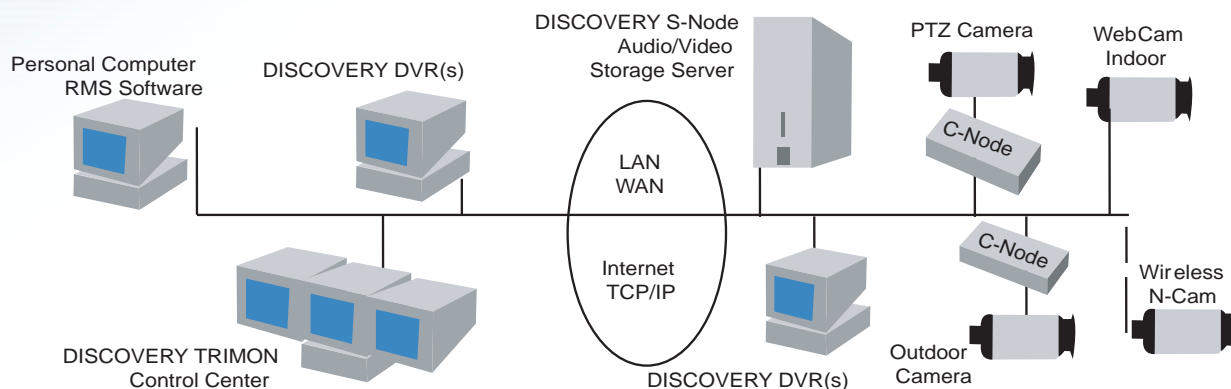

3 Models

- Control Center with 15" screens
- Control Center with 17" screens
- Control Center with 19" screens

Other Options

- TV Tuner
- S-Video Composite output
- Advanced audio package
- Rack Mount Case

Specifications

Software	Microsoft Win2000, Galaxy Multi-Remote RMS with Template Manager
CPU	Intel Pentium 4, Min 2.4 Ghz
Video	.128 MB, 3-D Enhanced Graphics
Memory	.512 MB DDR-RAM (optional to 2.2 GB)
Audio	.AC-97 (on board)
Storage	.120 GB (optional to 1.4 TB)
CD/RW	.CD Burner
DVD	.Player (optional DVD writer)
NIC	.10/100 Network Interface card
KB/Mouse	.Black Keyboard/Mouse



3 North Main Street, P.O. Box 158, Walkersville, MD 21793-0158 USA
Phone (301) 845.6600 / FAX (301) 898.3331 / Email: 4info@galaxysys.com
www.galaxysys.com